

The CM SAF R TOOLBOX

A quick start tutorial

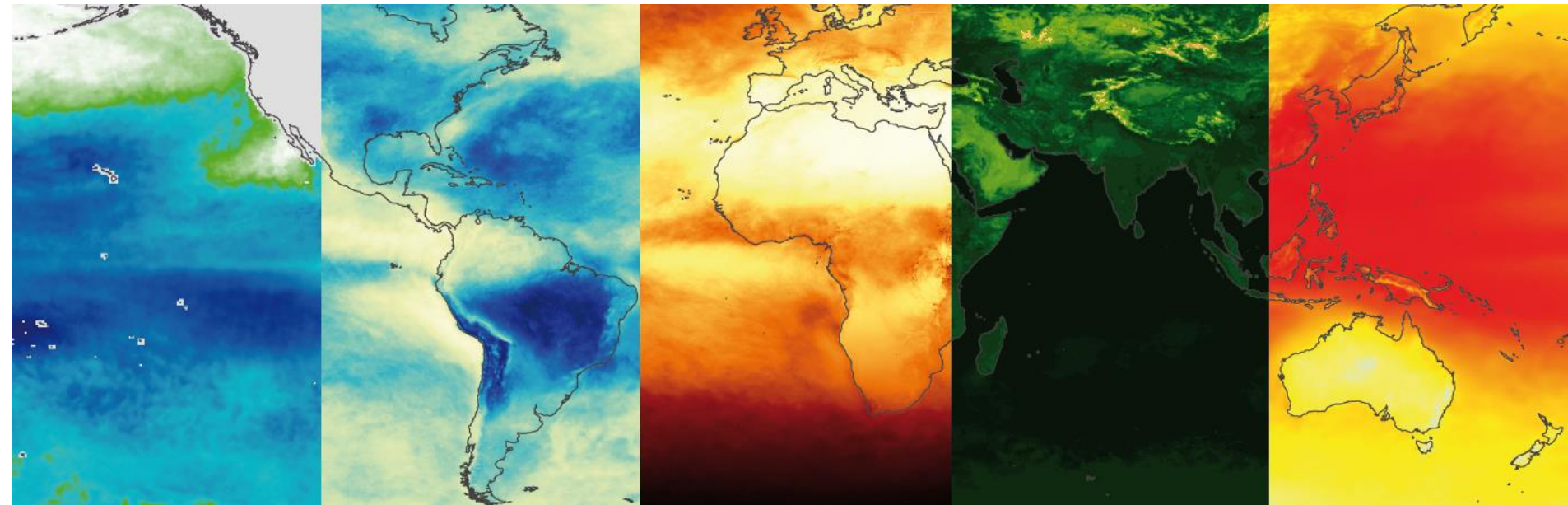

Steps to get started with the CM SAF R Toolbox

1. Install *R*
2. Install *Rstudio*
3. Get *CM SAF R TOOLBOX*
4. Install R-packages
5. Start a script
6. Have fun

The CM SAF R TOOLBOX

R-based tools for an easy usage of CM SAF NetCDF data

PREPARE
 Extract, unzip, select time range and region, merge.

ANALYSE
 The cmsaf R-package contains more than 50 useful operators.

VISUALIZE
 Visualize spatial data, statistical analysis and 1D-timeseries.

© DWD 2018

Step 1: Install R

1. Go to www.r-project.org to download R
2. Or just google "R download"
3. Install R following the instructions and depending on your OS

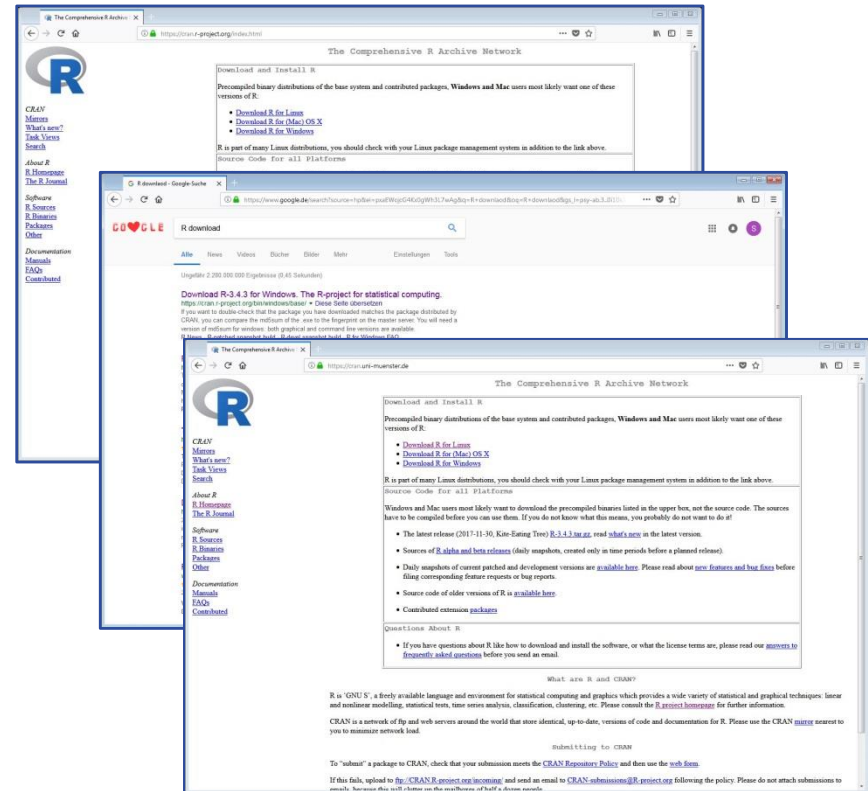

Step 2: Install Rstudio

1. Go to www.rstudio.com to download *Rstudio*
2. Or just google “*Rstudio download*”
3. Install *Rstudio* following the instructions and depending on your OS

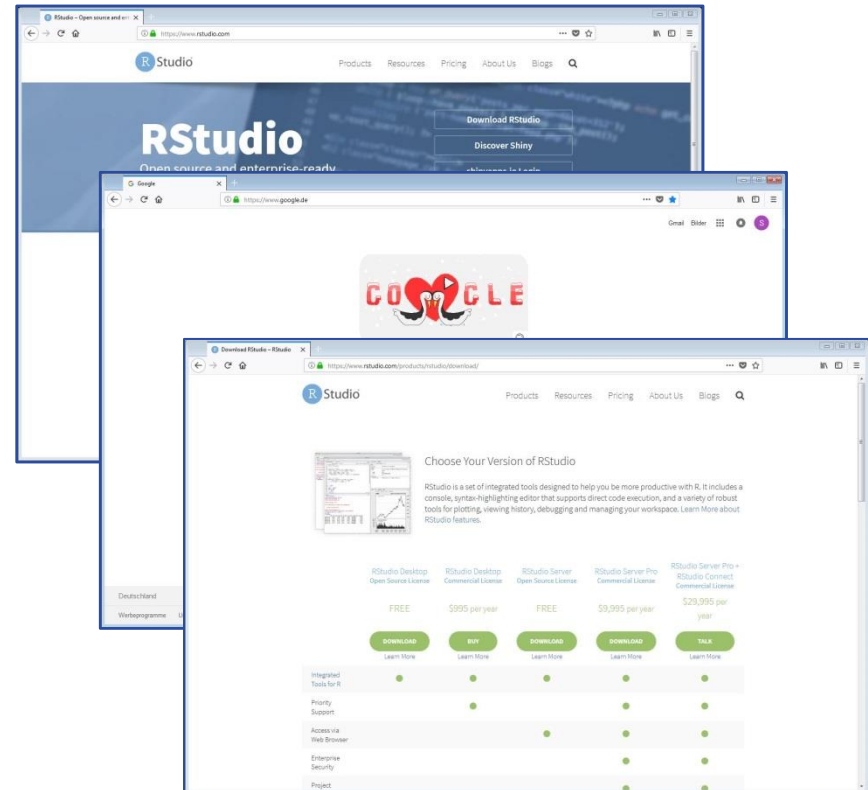

Step 2: Install Rstudio

1. Go to www.rstudio.com to download *Rstudio*
2. Or just google “*Rstudio download*”
3. Install *Rstudio* following the instructions and depending on your OS

The free version of *Rstudio* offers everything you need

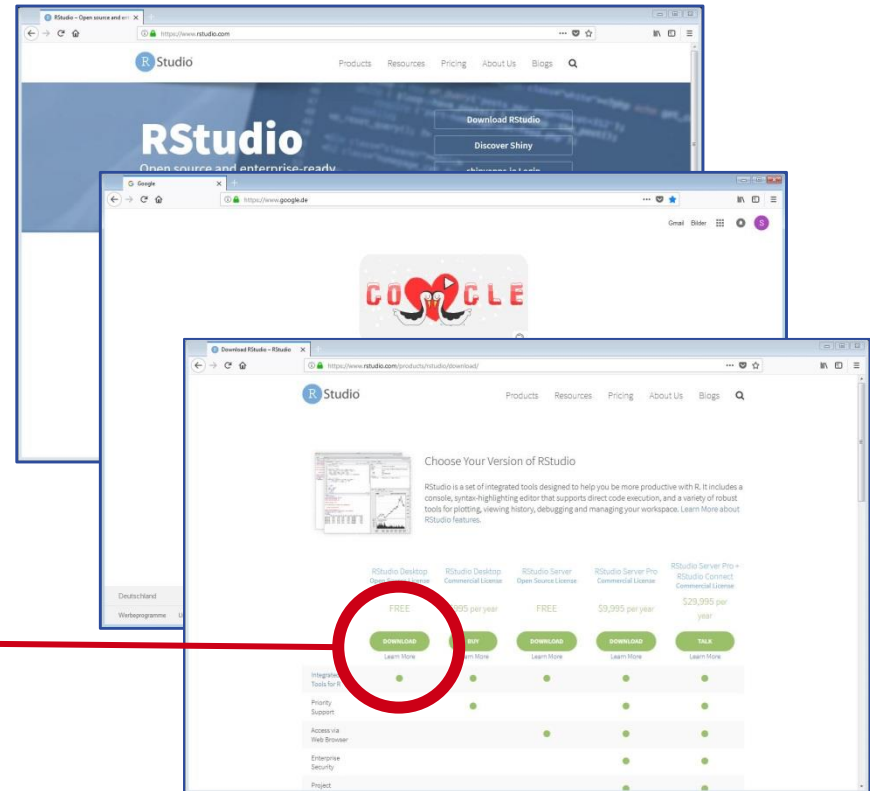

Step 3: Get CM SAF R TOOLBOX

1. Go to http://www.cmsaf.eu/EN/Products/Tools/R/R_node.html to download the *CM SAF R Toolbox*
2. Download and unzip the file *CMSAF-R-TOOLBOX.zip*

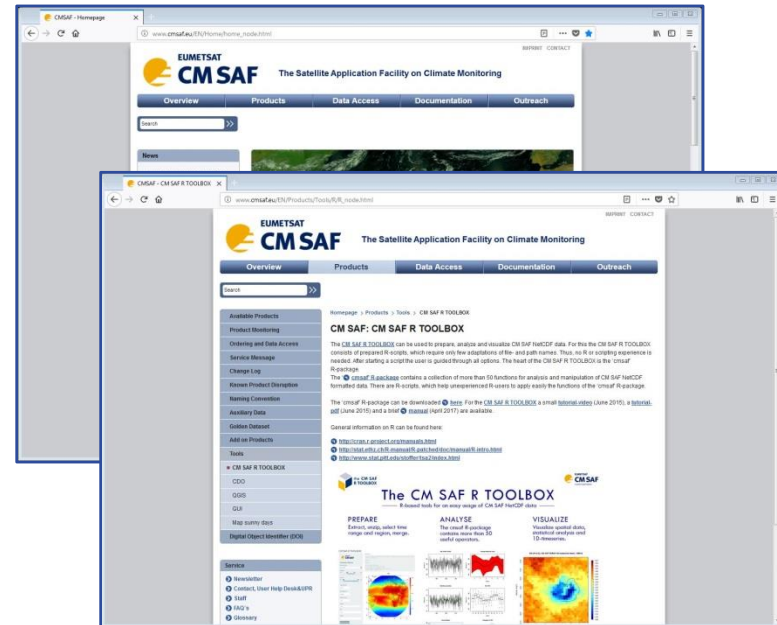

Step 3: Get CM SAF R TOOLBOX

- Header: EUMETSAT CM SAF The Satellite Application Facility on Climate Monitoring
- Navigation: Overview, Products, Data Access, Documentation, Outreach
- Search bar: Search >>
- Left sidebar: Available Products, Product Monitoring, Ordering and Data Access, Service Message, Change Log, Known Product Disruption, Website Connection
- Main content: Breadcrumb navigation (Homepage > Products > Tools > CM SAF R TOOLBOX), title 'CM SAF - CM SAF R TOOLBOX', and introductory text about the toolbox. A red circle highlights the 'CM SAF R TOOLBOX' link in the breadcrumb, and a red arrow points to a text box below.
- Text box: You can download the *CM SAF R TOOLBOX* by clicking on the blue link
- Bottom section: 'The CM SAF R TOOLBOX' with sub-sections: PREPARE (Extract, wrap, select time range and region, merge), ANALYSE (The cm SAF R-package contains more than 50 useful operators), and VISUALIZE (Visualize spatial data, statistical analysis and 1D-time-series). Below these are several data visualization plots.

Step 3: Get CM SAF R TOOLBOX

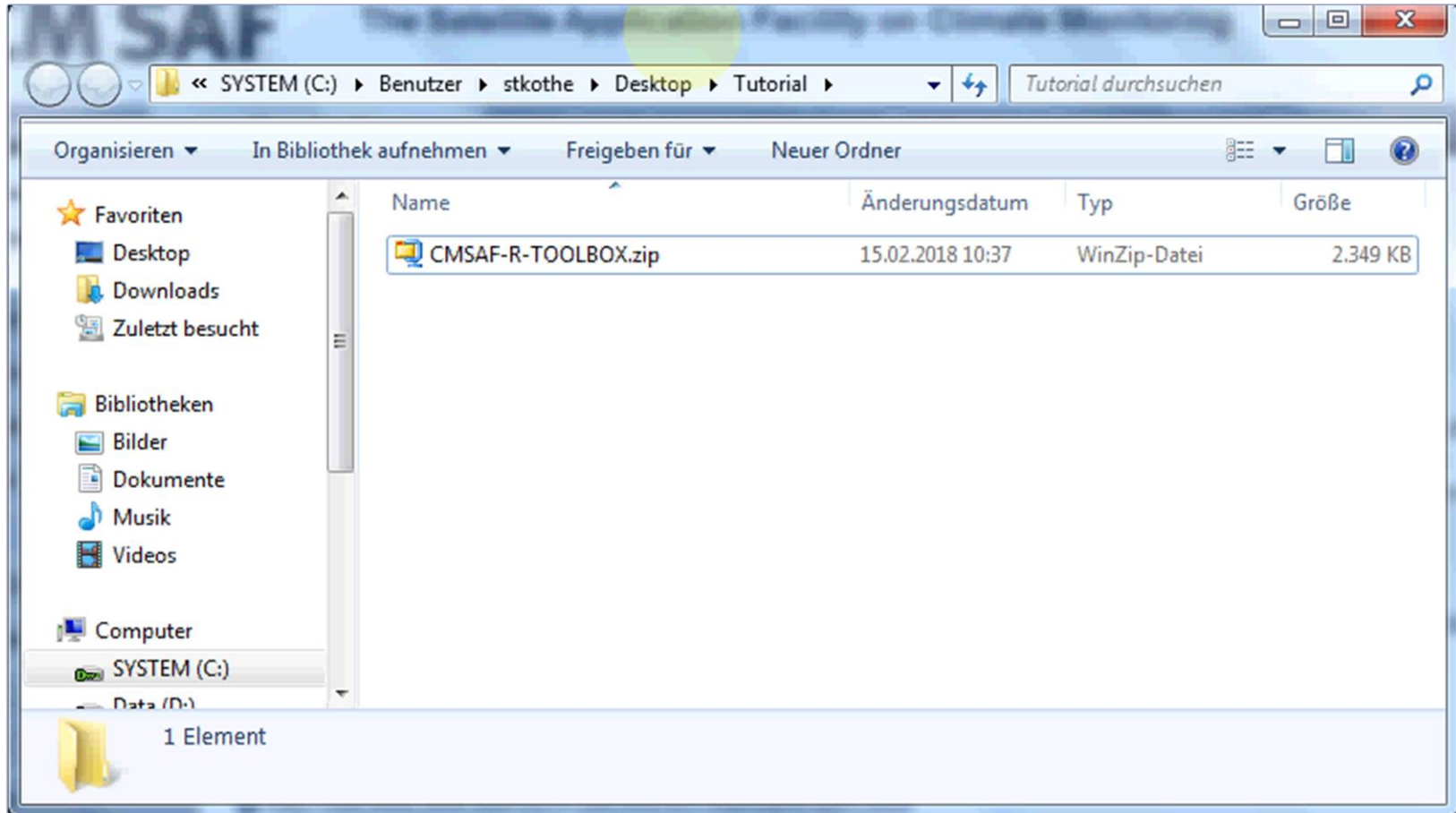

Step 4: Install R-packages

1. Open the script *Install.Package4Toolbox.R* in *Rstudio*
2. No editing is needed
3. Start the script by clicking on the *Source* button
4. The script checks if all needed R-packages are installed, otherwise it will download and install them
5. Your *CM SAF R TOOLBOX* is now ready to start

Step 4: Install R-packages

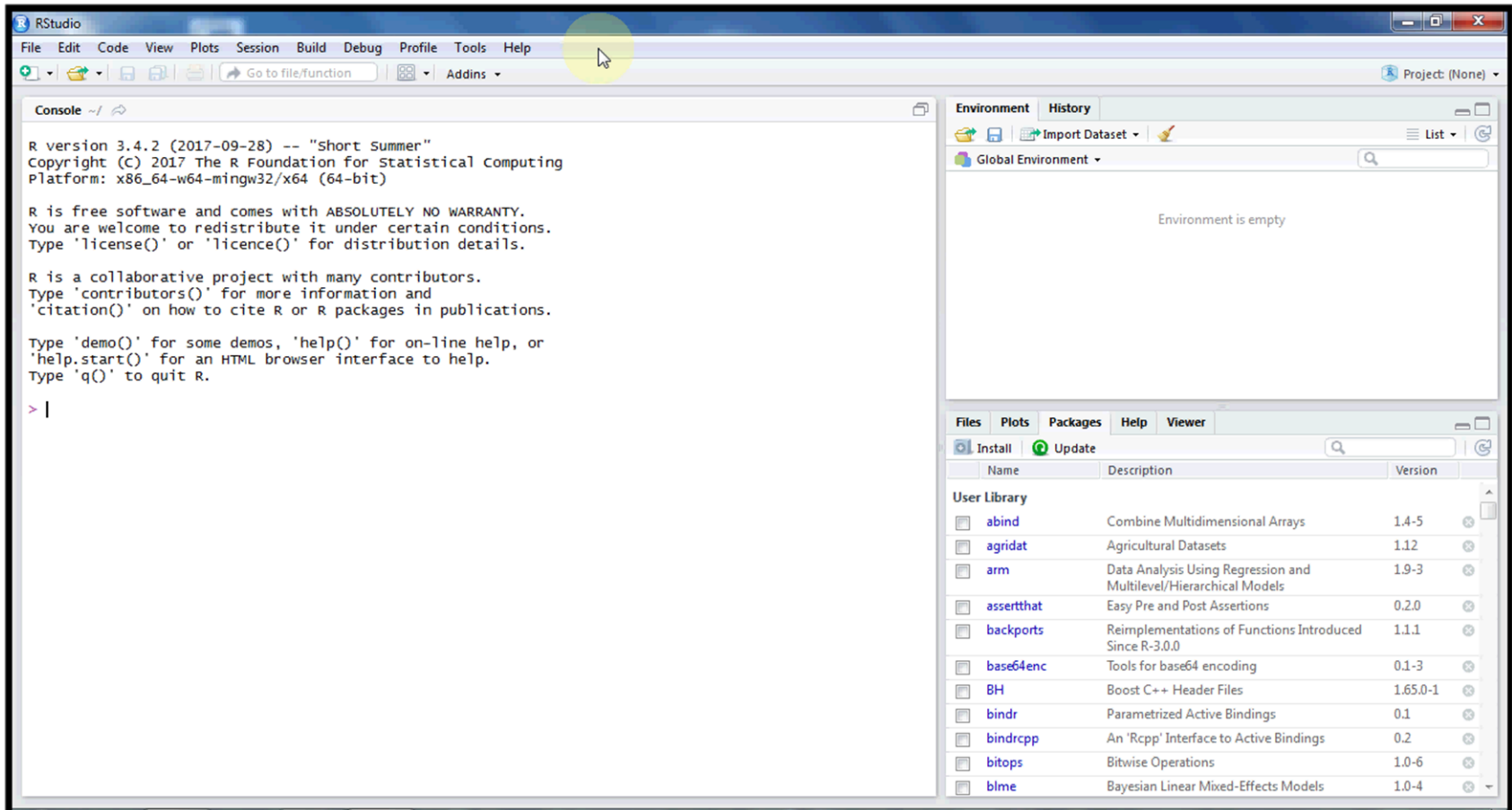

Console Output:

```
R version 3.4.2 (2017-09-28) -- "Short Summer"
Copyright (C) 2017 The R Foundation for Statistical Computing
Platform: x86_64-w64-mingw32/x64 (64-bit)

R is free software and comes with ABSOLUTELY NO WARRANTY.
You are welcome to redistribute it under certain conditions.
Type 'license()' or 'licence()' for distribution details.

R is a collaborative project with many contributors.
Type 'contributors()' for more information and
'citation()' on how to cite R or R packages in publications.

Type 'demo()' for some demos, 'help()' for on-line help, or
'help.start()' for an HTML browser interface to help.
Type 'q()' to quit R.

> |
```

Packages Pane (User Library):

Name	Description	Version
<input type="checkbox"/> abind	Combine Multidimensional Arrays	1.4-5
<input type="checkbox"/> agridat	Agricultural Datasets	1.12
<input type="checkbox"/> arm	Data Analysis Using Regression and Multilevel/Hierarchical Models	1.9-3
<input type="checkbox"/> assertthat	Easy Pre and Post Assertions	0.2.0
<input type="checkbox"/> backports	Reimplementations of Functions Introduced Since R-3.0.0	1.1.1
<input type="checkbox"/> base64enc	Tools for base64 encoding	0.1-3
<input type="checkbox"/> BH	Boost C++ Header Files	1.65.0-1
<input type="checkbox"/> bindr	Parametrized Active Bindings	0.1
<input type="checkbox"/> bindrcpp	An 'Rcpp' Interface to Active Bindings	0.2
<input type="checkbox"/> bitops	Bitwise Operations	1.0-6
<input type="checkbox"/> blme	Bayesian Linear Mixed-Effects Models	1.0-4

CM SAF R TOOLBOX scripts

- The *CM SAF R TOOLBOX* consists of several prepared R-scripts
- The scripts require **no** *R* or scripting experience
- After starting a script the user is guided through all options

Step 5: Start a script

1. In the *R-scripts* folder there are prepared scripts for data preparation, analysis and visualization
2. Open a script with *Rstudio* and start with *Source*

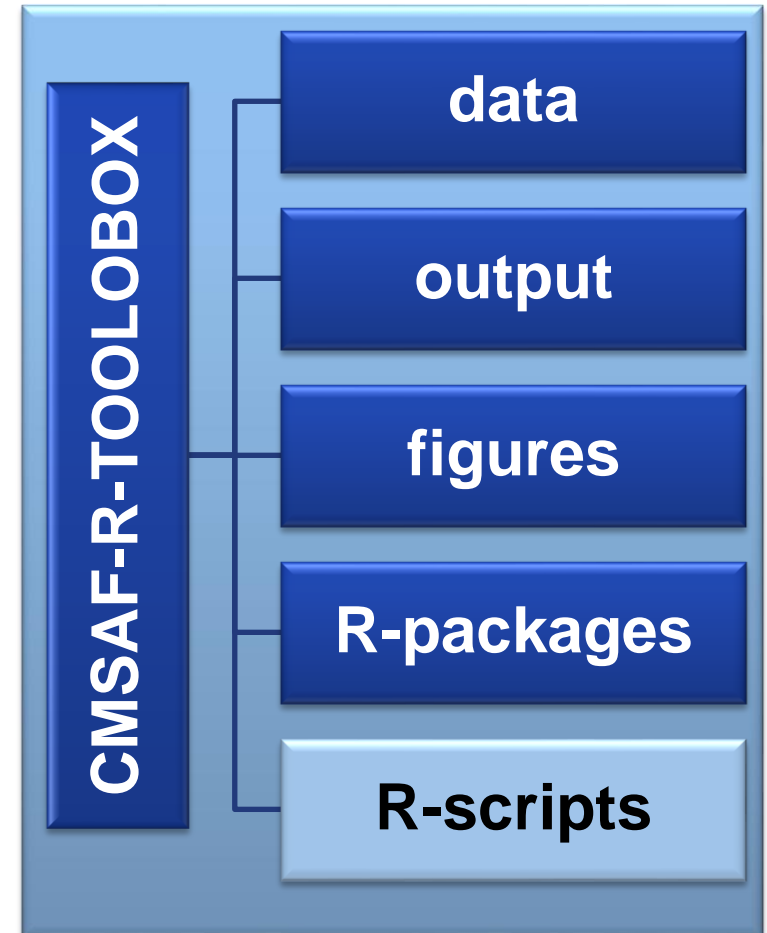

Data preparation

- CM SAF data records can be ordered free of charge via wui.cmsaf.eu
- Data are provided via ftp as tarball
- Use the ***Prep.Data.R*** script to:
 - Extract
 - Unzip
 - Select time range
 - Select region
 - Merge single files into one

Data preparation

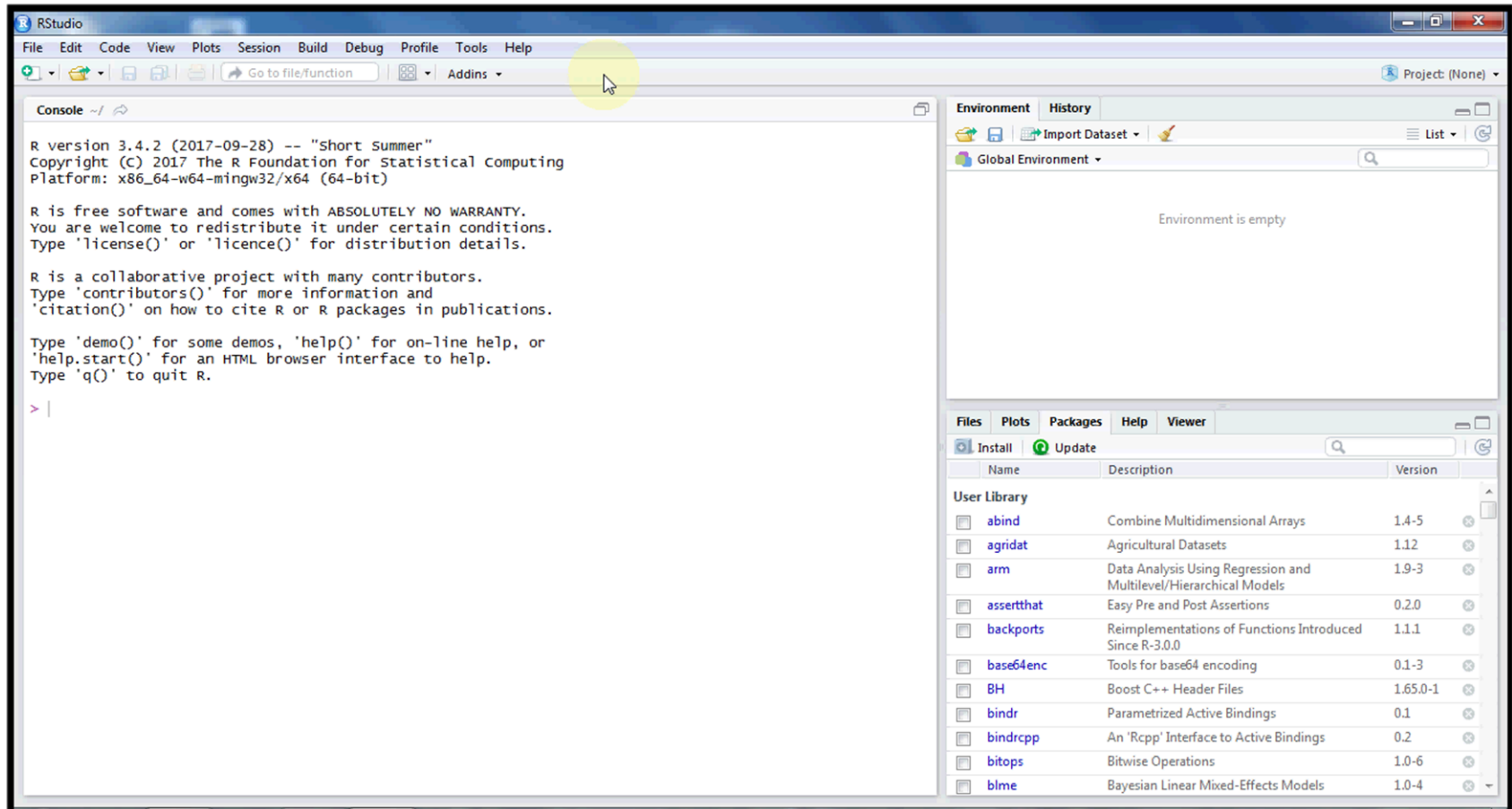

Console Output:

```
R version 3.4.2 (2017-09-28) -- "Short Summer"
Copyright (C) 2017 The R Foundation for Statistical Computing
Platform: x86_64-w64-mingw32/x64 (64-bit)

R is free software and comes with ABSOLUTELY NO WARRANTY.
You are welcome to redistribute it under certain conditions.
Type 'license()' or 'licence()' for distribution details.

R is a collaborative project with many contributors.
Type 'contributors()' for more information and
'citation()' on how to cite R or R packages in publications.

Type 'demo()' for some demos, 'help()' for on-line help, or
'help.start()' for an HTML browser interface to help.
Type 'q()' to quit R.

> |
```

Environment Pane: Environment is empty

Package Manager Pane:

Name	Description	Version
<input type="checkbox"/> abind	Combine Multidimensional Arrays	1.4-5
<input type="checkbox"/> agridat	Agricultural Datasets	1.12
<input type="checkbox"/> arm	Data Analysis Using Regression and Multilevel/Hierarchical Models	1.9-3
<input type="checkbox"/> assertthat	Easy Pre and Post Assertions	0.2.0
<input type="checkbox"/> backports	Reimplementations of Functions Introduced Since R-3.0.0	1.1.1
<input type="checkbox"/> base64enc	Tools for base64 encoding	0.1-3
<input type="checkbox"/> BH	Boost C++ Header Files	1.65.0-1
<input type="checkbox"/> bindr	Parametrized Active Bindings	0.1
<input type="checkbox"/> bindrcpp	An 'Rcpp' Interface to Active Bindings	0.2
<input type="checkbox"/> bitops	Bitwise Operations	1.0-6
<input type="checkbox"/> blme	Bayesian Linear Mixed-Effects Models	1.0-4

Data analysis

- The ***Apply.Function.R*** script serves as simple-to-apply interface to functions of the *cmsaf R-package*
- ***cmsaf R-package***
 - The *cmsaf R-package* is a collection of functions for basic analysis and manipulation of CM SAF NetCDF data
 - It contains more than 50 operators

Data analysis: temporal mean

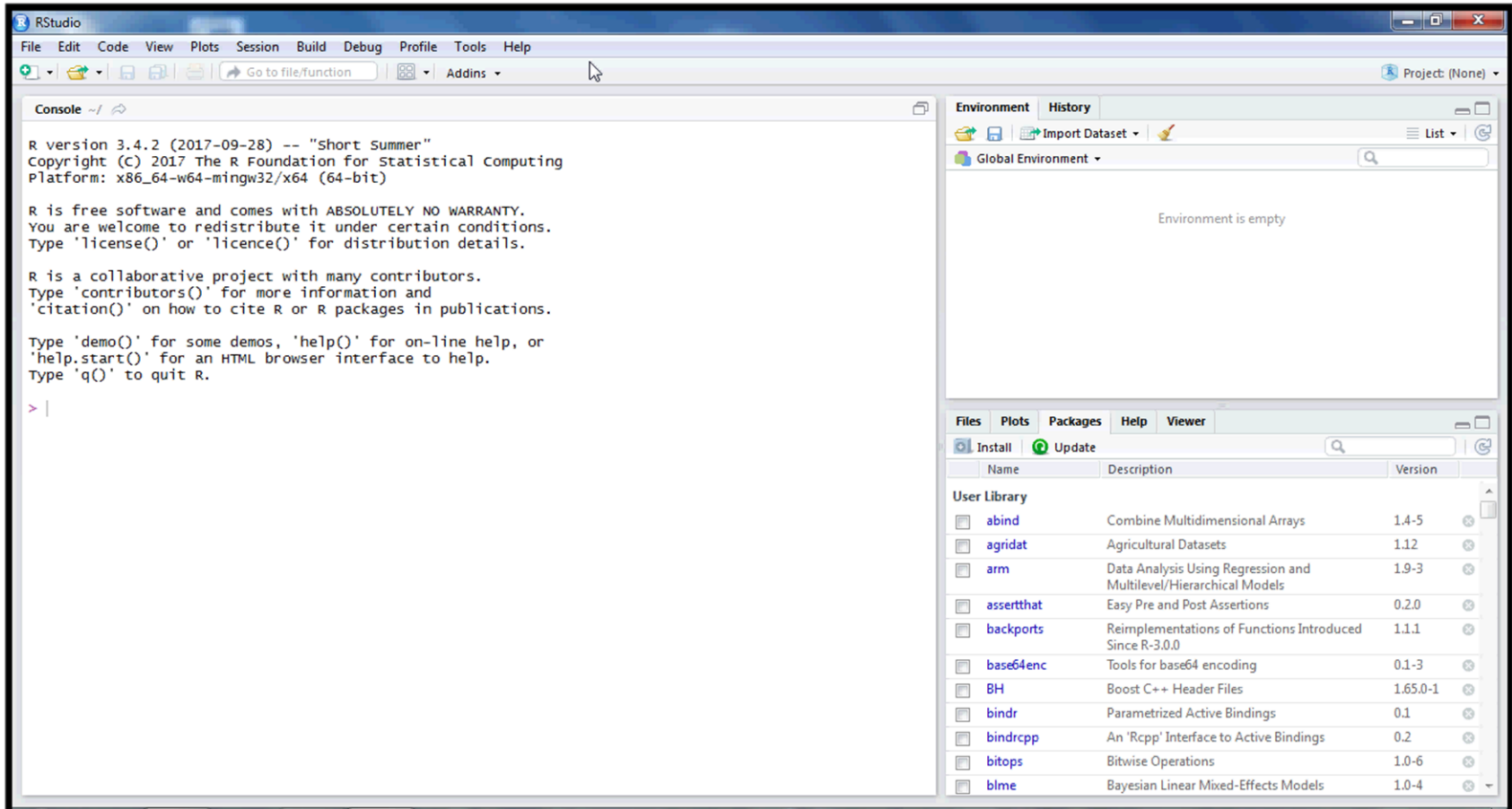

Console Output:

```
R version 3.4.2 (2017-09-28) -- "Short Summer"
Copyright (C) 2017 The R Foundation for Statistical Computing
Platform: x86_64-w64-mingw32/x64 (64-bit)

R is free software and comes with ABSOLUTELY NO WARRANTY.
You are welcome to redistribute it under certain conditions.
Type 'license()' or 'licence()' for distribution details.

R is a collaborative project with many contributors.
Type 'contributors()' for more information and
'citation()' on how to cite R or R packages in publications.

Type 'demo()' for some demos, 'help()' for on-line help, or
'help.start()' for an HTML browser interface to help.
Type 'q()' to quit R.

> |
```

Environment Pane: Environment is empty

Package Manager Pane:

Name	Description	Version
abind	Combine Multidimensional Arrays	1.4-5
agridat	Agricultural Datasets	1.12
arm	Data Analysis Using Regression and Multilevel/Hierarchical Models	1.9-3
assertthat	Easy Pre and Post Assertions	0.2.0
backports	Reimplementations of Functions Introduced Since R-3.0.0	1.1.1
base64enc	Tools for base64 encoding	0.1-3
BH	Boost C++ Header Files	1.65.0-1
bindr	Parametrized Active Bindings	0.1
bindrcpp	An 'Rcpp' Interface to Active Bindings	0.2
bitops	Bitwise Operations	1.0-6
blme	Bayesian Linear Mixed-Effects Models	1.0-4

Data analysis: field mean

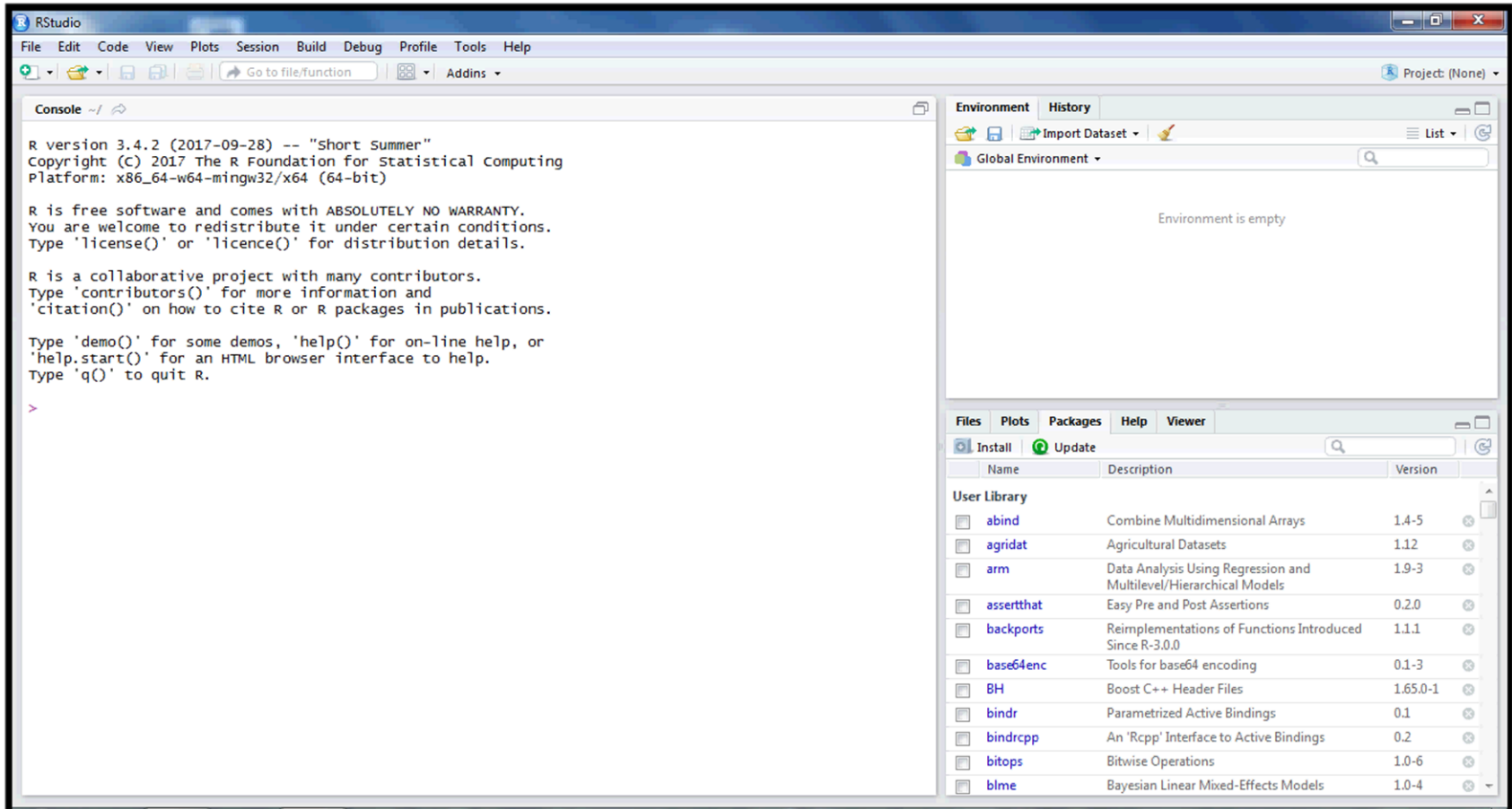

Console Output:

```
R version 3.4.2 (2017-09-28) -- "Short Summer"
Copyright (C) 2017 The R Foundation for Statistical Computing
Platform: x86_64-w64-mingw32/x64 (64-bit)

R is free software and comes with ABSOLUTELY NO WARRANTY.
You are welcome to redistribute it under certain conditions.
Type 'license()' or 'licence()' for distribution details.

R is a collaborative project with many contributors.
Type 'contributors()' for more information and
'citation()' on how to cite R or R packages in publications.

Type 'demo()' for some demos, 'help()' for on-line help, or
'help.start()' for an HTML browser interface to help.
Type 'q()' to quit R.

>
```

Environment: Environment is empty

Package Manager:

Name	Description	Version
abind	Combine Multidimensional Arrays	1.4-5
agridat	Agricultural Datasets	1.12
arm	Data Analysis Using Regression and Multilevel/Hierarchical Models	1.9-3
assertthat	Easy Pre and Post Assertions	0.2.0
backports	Reimplementations of Functions Introduced Since R-3.0.0	1.1.1
base64enc	Tools for base64 encoding	0.1-3
BH	Boost C++ Header Files	1.65.0-1
bindr	Parametrized Active Bindings	0.1
bindrcpp	An 'Rcpp' Interface to Active Bindings	0.2
bitops	Bitwise Operations	1.0-6
blme	Bayesian Linear Mixed-Effects Models	1.0-4

Data visualization

➔ The *CM SAF_Visualizer.R* script is a GUI-based tool for interactive plotting

CM SAF R TOOLBOX

```
File Summary
The file: /rsmf/cmef/rads/strathe700800/VRAP-R-700800_krwa/output/SIS_apply_Function_times
r_140115.nc contains:
variables:
  SIS
  Time_3hrs
With following dimensions:
lon with length 2001 (range -90 to 90)
lat with length 2001 (range -90 to 90)
time with length 1 (range 2014-12-01 to 2014-12-01)
rho2 with length 2 (range 0 to 1)
```

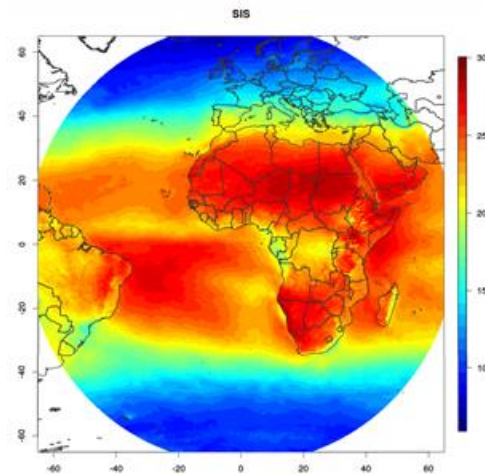

Data visualization

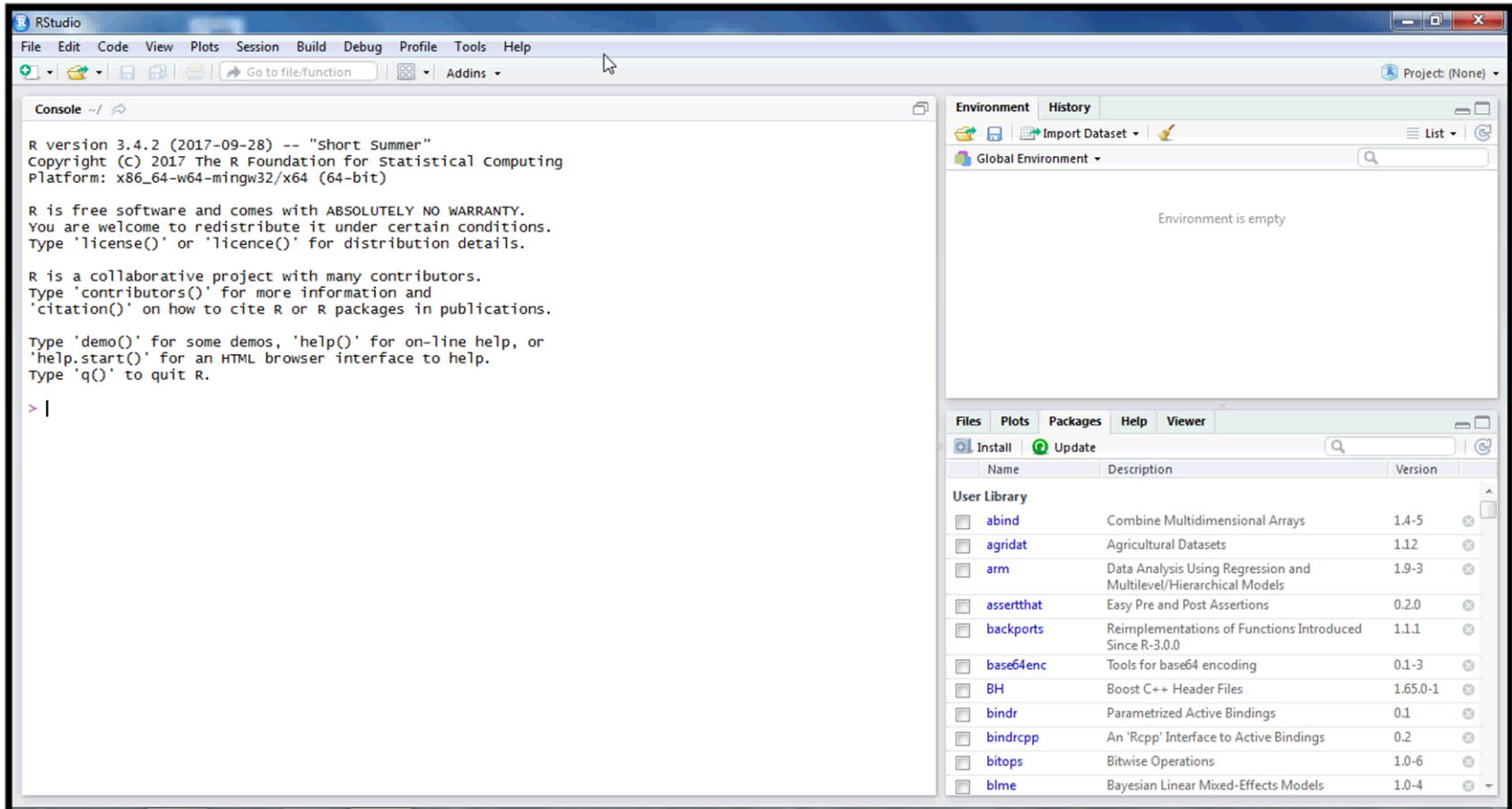

Console Output:

```
R version 3.4.2 (2017-09-28) -- "Short Summer"
Copyright (C) 2017 The R Foundation for Statistical Computing
Platform: x86_64-w64-mingw32/x64 (64-bit)

R is free software and comes with ABSOLUTELY NO WARRANTY.
You are welcome to redistribute it under certain conditions.
Type 'license()' or 'licence()' for distribution details.

R is a collaborative project with many contributors.
Type 'contributors()' for more information and
'citation()' on how to cite R or R packages in publications.

Type 'demo()' for some demos, 'help()' for on-line help, or
'help.start()' for an HTML browser interface to help.
Type 'q()' to quit R.

> |
```

Environment: Environment is empty

Installed Packages:

Name	Description	Version
abind	Combine Multidimensional Arrays	1.4-5
agridat	Agricultural Datasets	1.12
arm	Data Analysis Using Regression and Multilevel/Hierarchical Models	1.9-3
assertthat	Easy Pre and Post Assertions	0.2.0
backports	Reimplementations of Functions Introduced Since R-3.0.0	1.1.1
base64enc	Tools for base64 encoding	0.1-3
BH	Boost C++ Header Files	1.65.0-1
bindr	Parametrized Active Bindings	0.1
bindrcpp	An 'Rcpp' Interface to Active Bindings	0.2
bitops	Bitwise Operations	1.0-6
blme	Bayesian Linear Mixed-Effects Models	1.0-4

Data visualization

- Other scripts for the visualization of CM SAF data are for instance:
 - ***Plot.Region.R*** for plotting 2d arrays
 - ***Analyse.TimeSeries.R*** to plot statistical figures of 1d time series
- The scripts offer several possibilities of adaptations

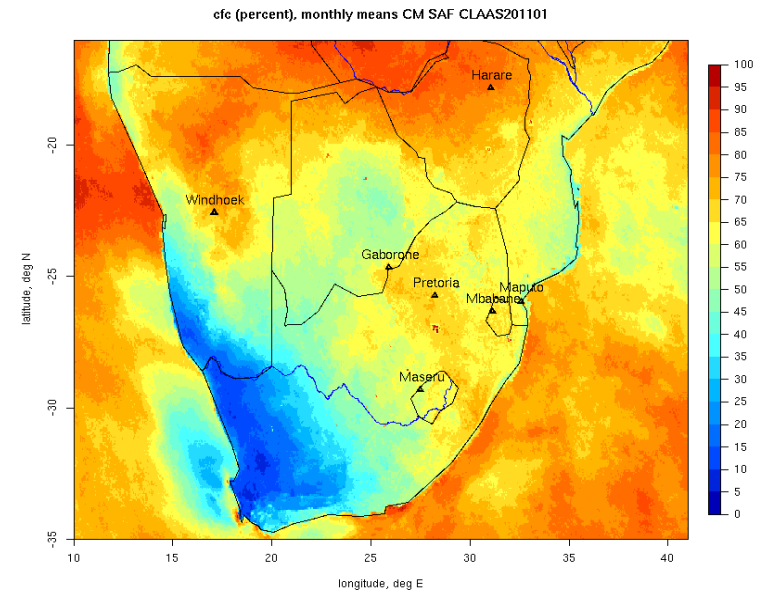

Data visualization

- ➔ Other scripts for the visualization of CM SAF data are for instance:
 - ➔ ***Plot.Region.R*** for plotting 2d arrays
 - ➔ ***Analyse.TimeSeries.R*** to plot statistical figures of 1d time series
- ➔ The scripts offer several possibilities of adaptations

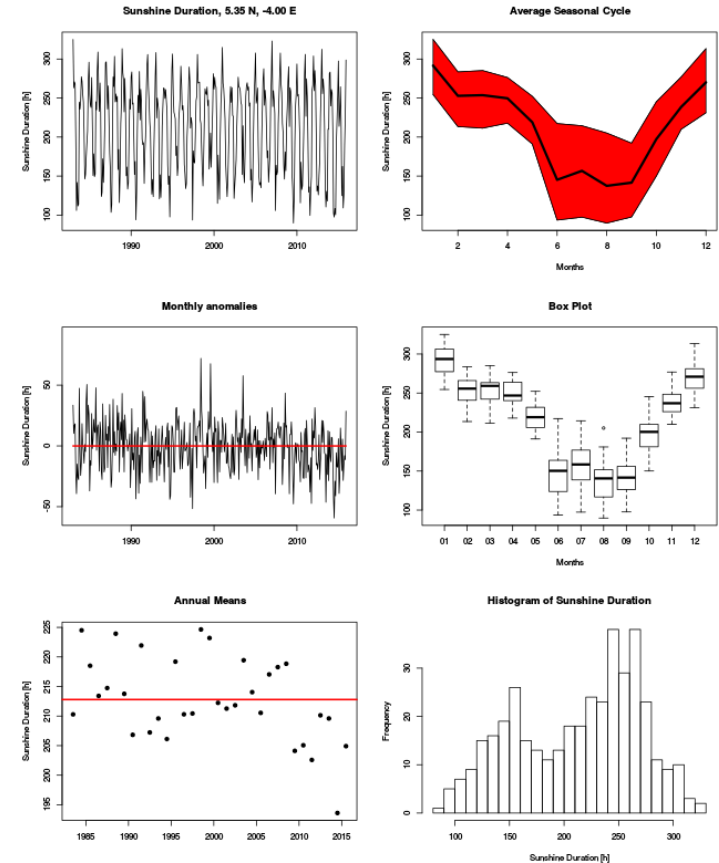

Manuals and further information

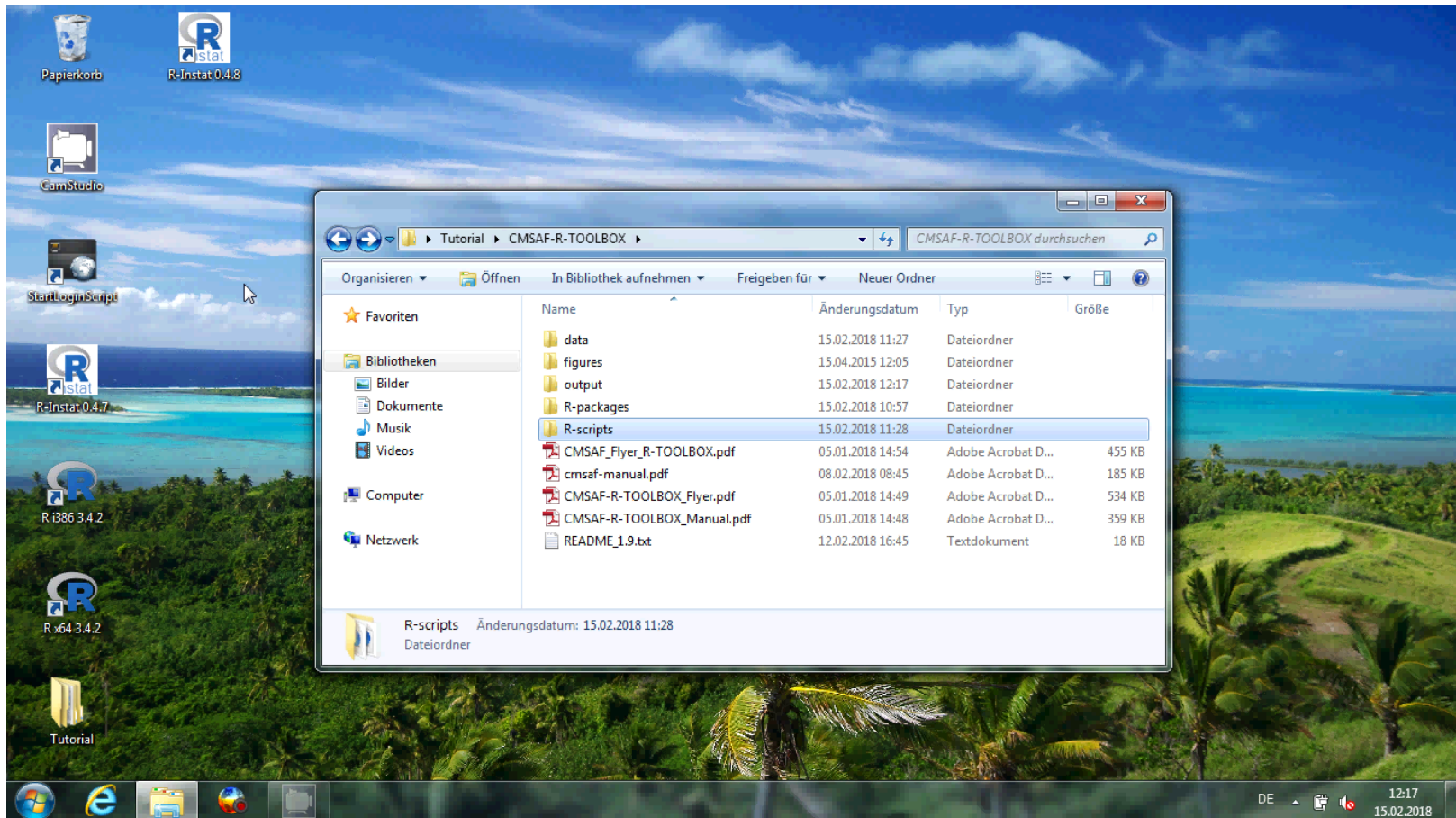

Have fun!

the CM SAF R TOOLBOX

Contact:

Steffen.Kothe@dwd.de

contact.cmsaf@dwd.de

www.cmsaf.eu/tools