

# A climate data record of "sunshine": SARAH

## From order to figure

28 October 2020

Steffen Kothe

DWD / CM SAF

# Hands-on session

- Order
- Prepare
- Analyze
- Visualize
- Be Amazed

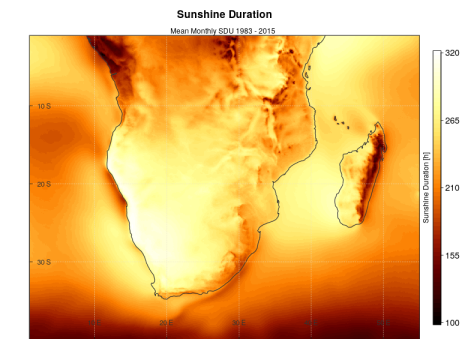
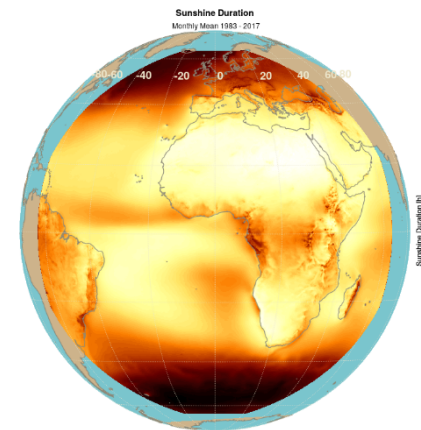
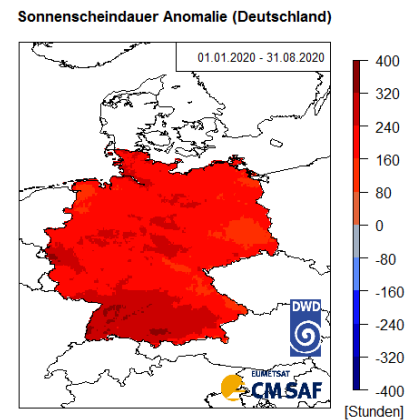
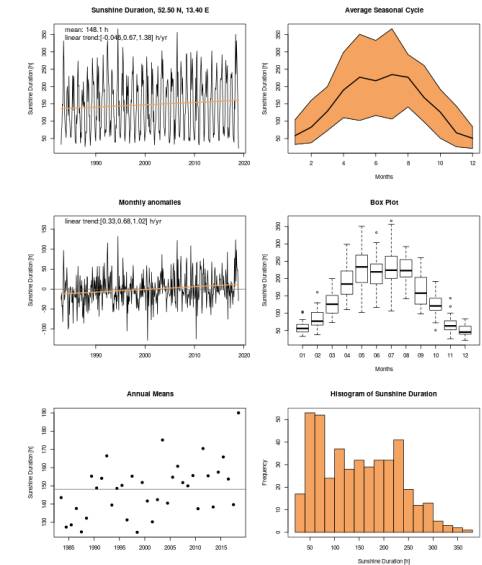
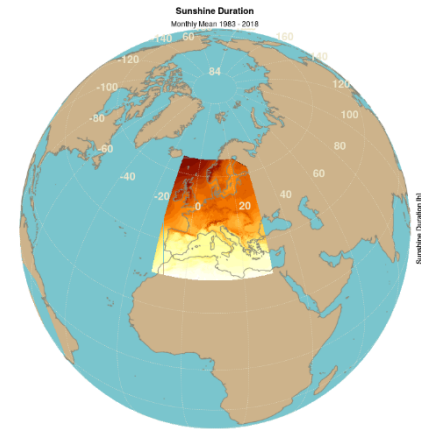
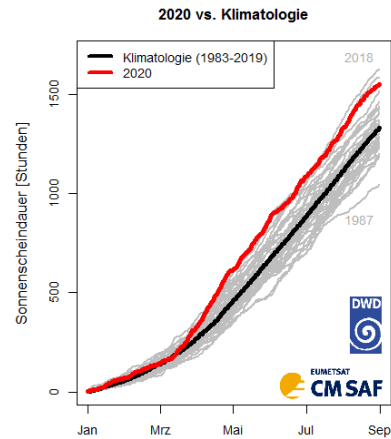

# Data Access

- **Web User Interface**

- Registration
- Login
- Product Search
  - Product Search Form
- List of products
- Select Region
- Choose time range
- Place order

<https://wui.cmsaf.eu>

# Data Access

- Web User Interface
  - Registration
  - Login
  - Product Search
    - Product Search Form
  - List of products
  - Select Region
  - Choose time range
  - Place order

<https://wui.cmsaf.eu>

# Data Access

- **Web User Interface**
  - Registration
  - **Login**
  - Product Search
    - Product Search Form
  - List of products
  - Select Region
  - Choose time range
  - Place order

<https://wui.cmsaf.eu>

# Data Access

- **Web User Interface**
  - Registration
  - Login
  - **Product Search**
    - Product Search Form
  - List of products
  - Select Region
  - Choose time range
  - Place order

<https://wui.cmsaf.eu>

# Data Access

- **Web User Interface**

- Registration
- Login
- Product Search
  - **Product Search Form**
- List of products
- Select Region
- Choose time range
- Place order

<https://wui.cmsaf.eu>

# Data Access

- **Web User Interface**

- Registration
- Login
- Product Search
  - Product Search Form
- **List of products**
- Select Region
- Choose time range
- Place order

Name	Long Name	Version	Data source	Time	Statistics	Area
SIS	Surface incoming shortwave radiation	SARAH ed. 2.1	MVIRI/SEVIRI on METEOSAT	Monthly	Mean	MSG full disk (includes Europe, Afrika, Atlantic Ocean)
SIS	Surface incoming shortwave radiation	SARAH ed. 2.1	MVIRI/SEVIRI on METEOSAT	Instantaneous	(none)	MSG full disk (includes Europe, Afrika, Atlantic Ocean)
SIS	Surface incoming shortwave radiation	SARAH ed. 2.1	MVIRI/SEVIRI on METEOSAT	Daily	Mean	MSG full disk (includes Europe, Afrika, Atlantic Ocean)

The 'Time' column is circled in red. Below the table, it indicates '3 Products found, displaying all Products.' and provides a 'Back to product search' link. The page also features a sidebar with 'DIRECTLY TO' links (Documentation, User Help Desk, Feedback / User Problem Report, CM SAF Service Messages, CM SAF FAQs) and 'EXTERNAL LINKS' (EUMETSAT, SMHI, CM SAF, etc.).

<https://wui.cmsaf.eu>

# Data Access

- **Web User Interface**

- Registration
- Login
- Product Search
  - Product Search Form
- List of products
- **Select Region**
- Choose time range
- Place order

<https://wui.cmsaf.eu>

# Data Access

- **Web User Interface**

- Registration
- Login
- Product Search
  - Product Search Form
- List of products
- **Select Region**
- Choose time range
- Place order

<https://wui.cmsaf.eu>

# Data Access

- **Web User Interface**

- Registration
- Login
- Product Search
  - Product Search Form
- List of products
- Select Region
- **Choose time range**
- Place order

The main content area is titled 'Specification of time range'. It contains the following text: 'Please select the time range for your product order as well as your intended product format. Please be reminded that Climate Data Records are available as NetCDF only. Furthermore you may decide between uniquely ordering (specification of time range necessary) and standing ordering, i.e. you will receive products on a daily/weekly/monthly basis created on the day before from today onwards until you cancel the standing order; the frequency of data delivery depends on the chosen time resolution of your product. Please note that Climate Data Records cannot be ordered continuously.'

Below this text, there is a section 'Please specify the time range' with the text: 'This product is available from 1983-01-01 to 2017-12-31 (64 GB\*)'. Two input fields are present: 'Begin: 2011-01-01' and 'End: 2015-12-31', both of which are circled in red. Below these fields is a section 'Please choose your preferred product format:' with a radio button selected for 'NetCDF4 - Products will be provided in Network Common Data Format v4 (native)'. A note below states: 'If the native data format is disabled, then you have selected subdomain and cdo post-processing will output NetCDF formatted files only.' An 'Add to order cart' button is circled in red at the bottom right of this section.

The bottom section is titled 'SELECTED PRODUCT' and lists the following details: Product group: Climate Data Records; Product family: SARAH ed. 2.1; Product name: SIS - Surface incoming shortwave radiation; Area: MSG full disk (includes Europe, Afrika, Atlantic Ocean); Temporal resolution: Daily; Statistics: Mean; Spatial resolution: Latitude/longitude grid (0.05x0.05 degree); Data source: MVIRI/SEVIRI on METEOSAT; Temporal coverage: 1983-01-01 - 2017-12-31; Version(s): V003; Documentation: Algorithm Theoretical Basis Document (ATBD), SARAH-2.1; Product User Manual (PUM) SARAH-2.1; Validation Report (VAL) SARAH-2.1.

<https://wui.cmsaf.eu>

# Data Access

- **Web User Interface**

- Registration
- Login
- Product Search
  - Product Search Form
- List of products
- Select Region
- Choose time range
- **Place order**

**YOUR CURRENT ORDERS**

Here you are able to finish your order. To do this we need your preferred product format and way of data transfer. Usually it takes 15 minutes at least and up to some days until you receive your data (depending on the way of transfer, the amount of data and the CPU effort to do the postprocessing).

Please note that standing orders and orders larger than 5 MB will always be delivered from our data server.

**ORDER TRANSFER**

**Submit your order**

Please consider that the total size of your order is **8.9 GB\*** which will take approx. **38 minute(s)** to download from CM SAF's data server at 4 MB/s transfer speed.

**Choose your preferred type of data transfer**

HTTPS/SFTP - Delivery of data via data server (HTTPS/SFTP).  
 E-MAIL - Delivery of data via Email attachment.

Please keep in mind that delivery via e-mail attachment is feasible up to 5 MB order order size only. Larger orders will be made available for download on our data server automatically.

**Place an order**

**ORDER CART**

Position	Description	From	To	Size	
1	v003, SIS - Surface incoming shortwave radiation, MVIRI/SEVIRI on METEOSAT, Daily, Mean, MSG full disk (includes Europe, Afrika, Atlantic Ocean)	2011-01-01	2015-12-31	8,9 GB*	

**CONTINUE BROWSING**

- » Show product search form
- » Products
- » Show all products

<https://wui.cmsaf.eu>

# Work with the data

- CM SAF provides CM SAF R Toolbox for free
- No R or scripting experiences needed

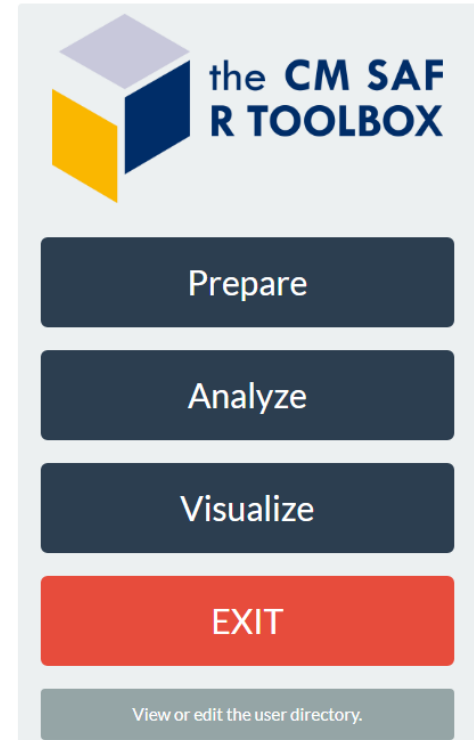

The CM SAF R TOOLBOX 3.0.0 -- 'Share and Enjoy'

The intention of the CM SAF R Toolbox is to help you using CM SAF NetCDF formatted data

This includes:

1. Preparation of ordered CM SAF data files.
2. Analysis of prepared CM SAF data.
3. Visualization of the results.

To begin, choose a .tar file or a .nc file in the prepare section or jump right in and analyze or visualize a .nc file.

Suggestions for improvements and praise for the developers can be sent to [contact.cmsaf@dwd.de](mailto:contact.cmsaf@dwd.de).

- Steffen Kothe - 2020-07-24 -

# CM SAF R Toolbox

## Prepare

- Preparation of ordered CM SAF data (extract, choose time & region, merge)

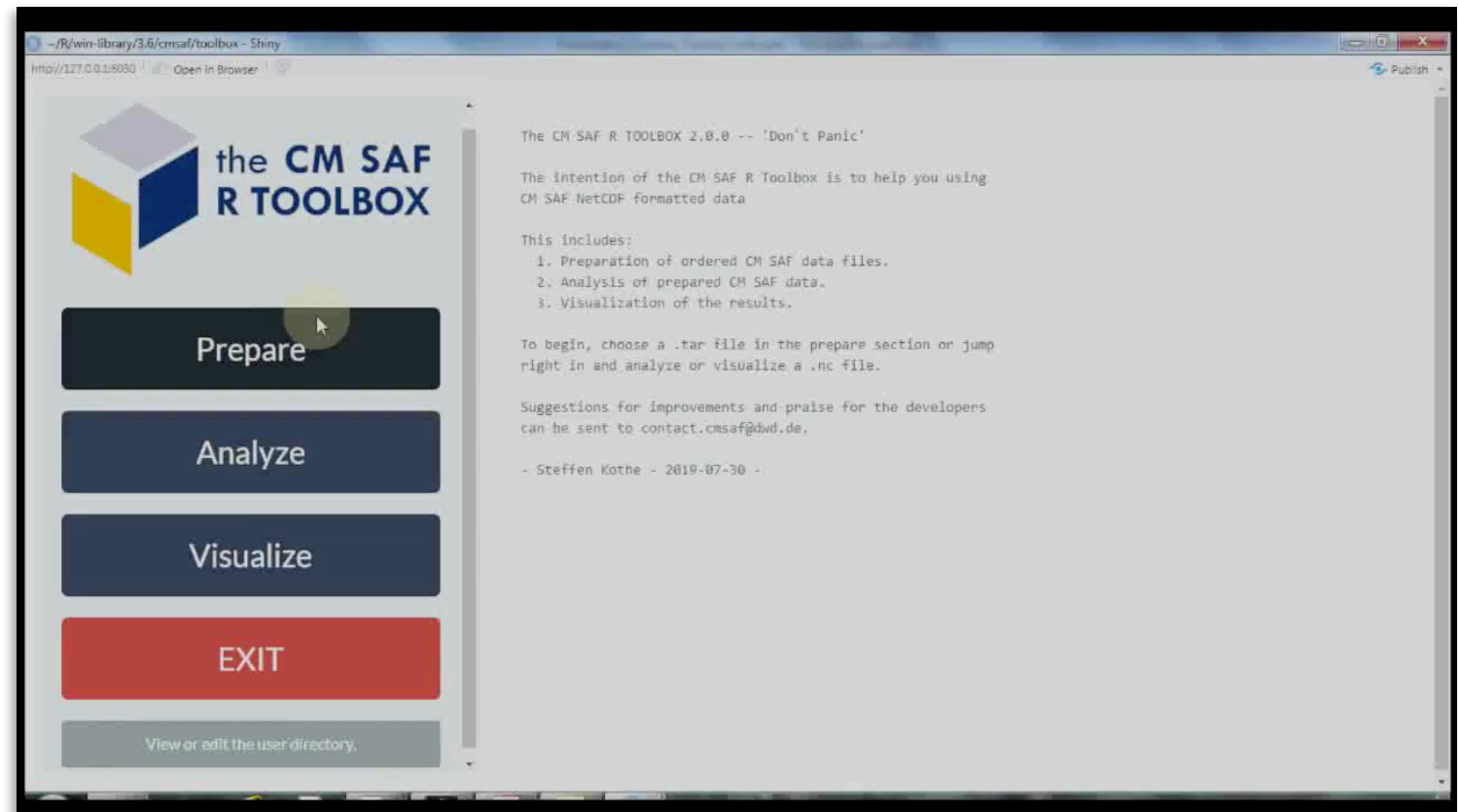

# CM SAF R Toolbox

## Analyze

- Analysis and manipulation of CM SAF NetCDF data

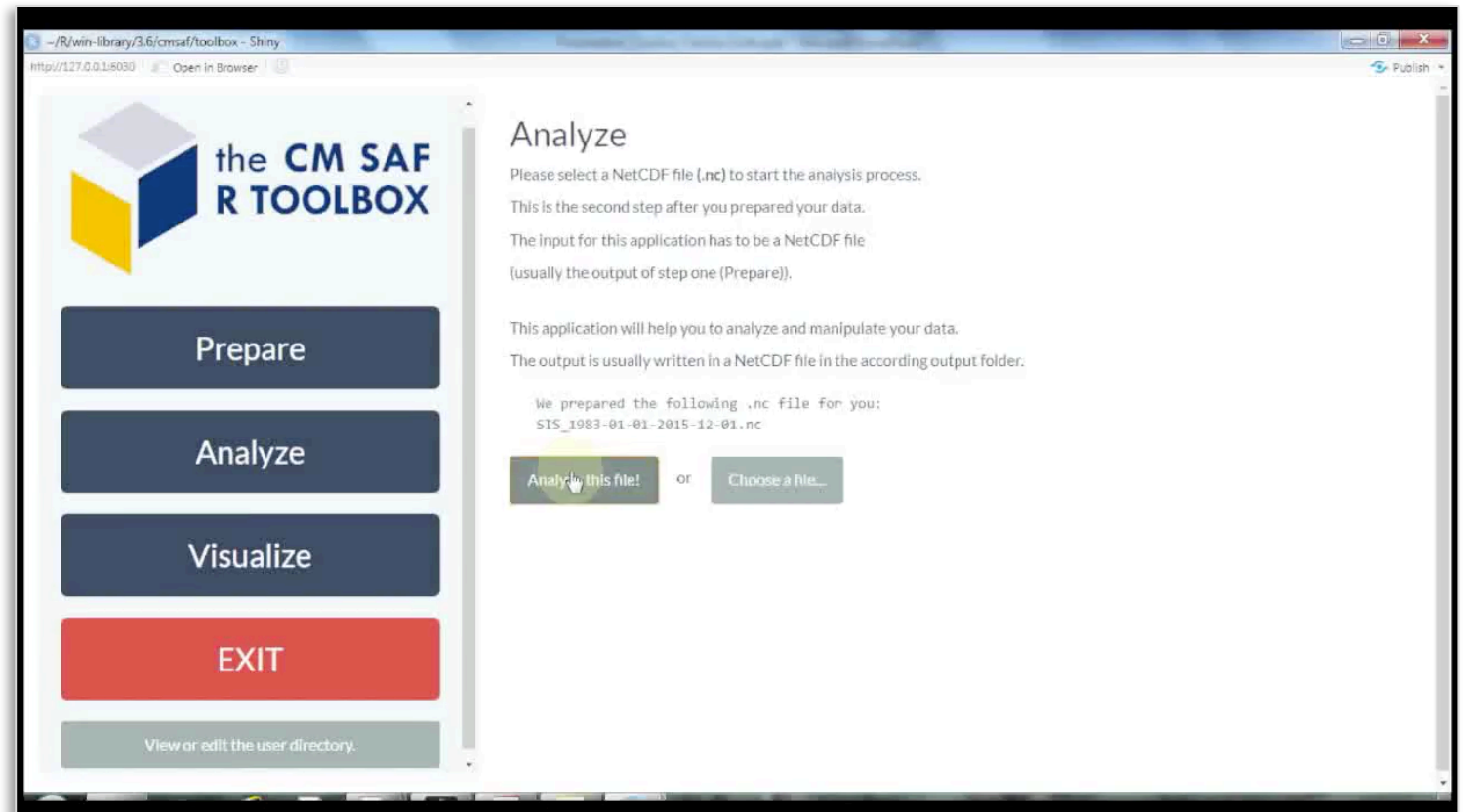

# CM SAF R Toolbox

## Visualize

- Easy visualization of CM SAF data

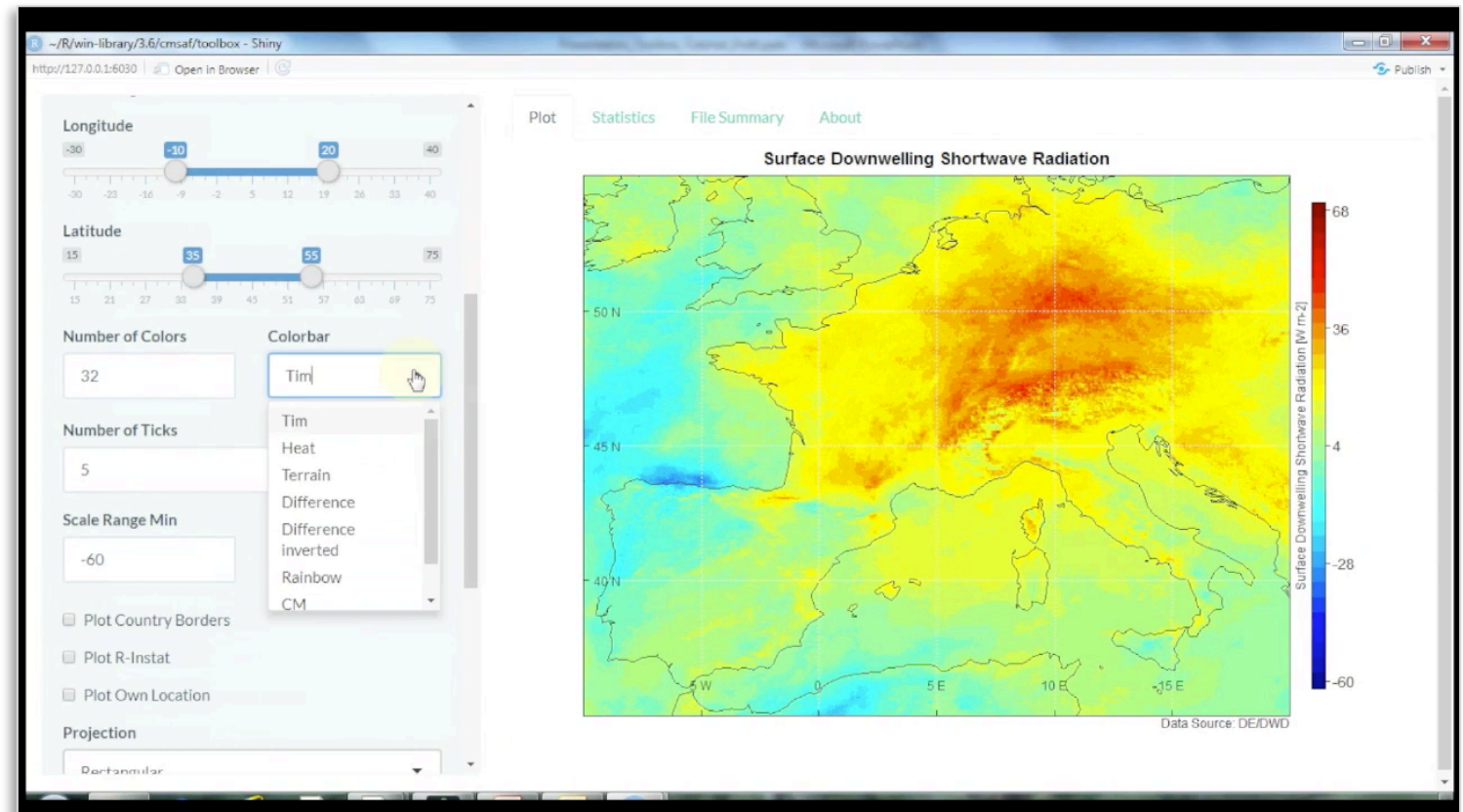

# How to start the CM SAF R Toolbox

- Start Rstudio
  - `cmsaf::run_toolbox()`
  - Have fun

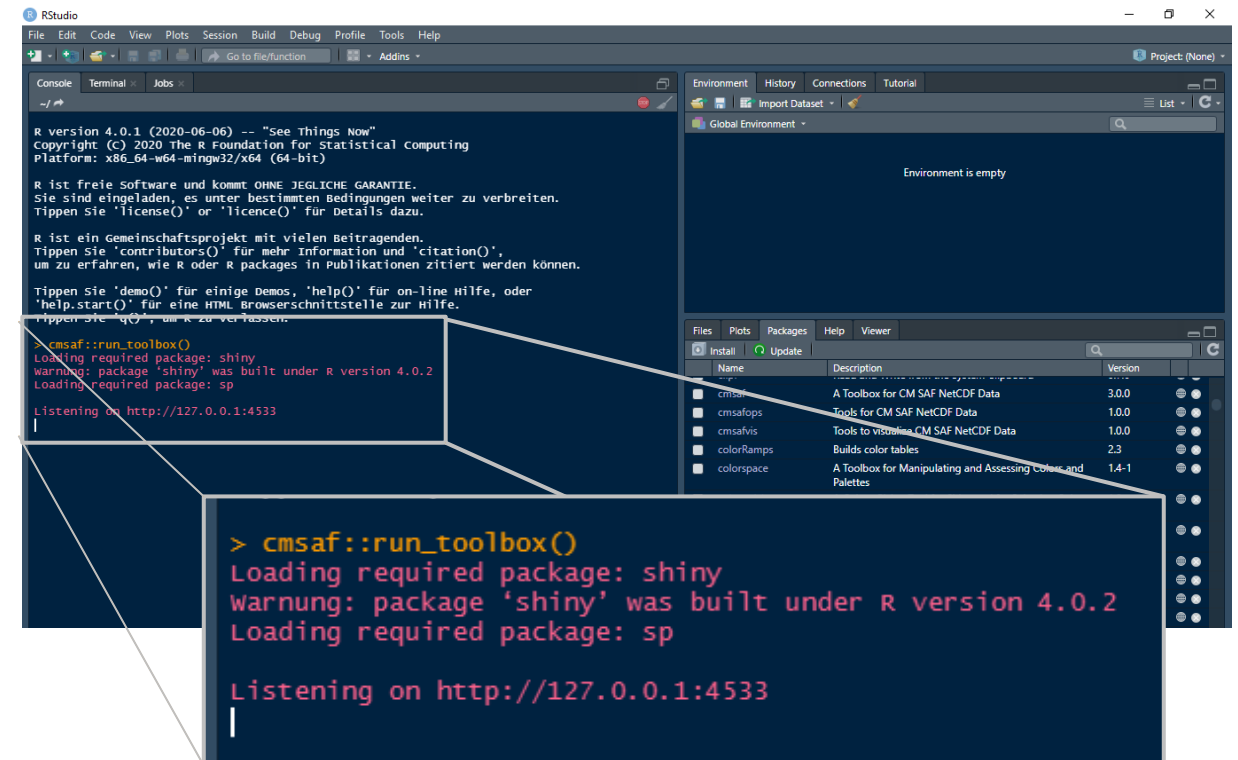

```
R version 4.0.1 (2020-06-06) -- "See Things Now"
Copyright (C) 2020 The R Foundation For Statistical Computing
Platform: x86_64-w64-mingw32/x64 (64-bit)

R ist freie Software und kommt OHNE JEGLICHE GARANTIE.
Sie sind eingeladen, es unter bestimmten Bedingungen weiter zu verbreiten.
Tippen Sie 'license()' or 'licence()' für Details dazu.

R ist ein Gemeinschaftsprojekt mit vielen Beitragenden.
Tippen Sie 'contributors()' für mehr Information und 'citation()',
um zu erfahren, wie R oder R packages in Publikationen zitiert werden können.

Tippen Sie 'demo()' für einige Demos, 'help()' für on-line Hilfe, oder
'help.start()' für eine HTML Browserschnittstelle zur Hilfe.
Tippen Sie 'q()' , um R zu verlassen.

> cmsaf::run_toolbox()
Loading required package: shiny
warning: package 'shiny' was built under R version 4.0.2
Loading required package: sp
Listening on http://127.0.0.1:4533
```

```
> cmsaf::run_toolbox()
Loading required package: shiny
warning: package 'shiny' was built under R version 4.0.2
Loading required package: sp

Listening on http://127.0.0.1:4533
```

Name	Description	Version
cmsaf	A Toolbox for CM SAF NetCDF Data	3.0.0
cmsafops	Tools for CM SAF NetCDF Data	1.0.0
cmsafvis	Tools to visualize CM SAF NetCDF Data	1.0.0
colorRamps	Builds color tables	2.3
colorspace	A Toolbox for Manipulating and Assessing Colors and Palettes	1.4-1

[www.cmsaf.eu/R\\_toolbox](http://www.cmsaf.eu/R_toolbox)

# Hands-on session

- Explore our SARAH data
- Use the CM SAF R Toolbox or any other tool you like
- Work in your own pace
  - Create a figure of SARAH data
  - More advanced: Create an anomaly for your country or city

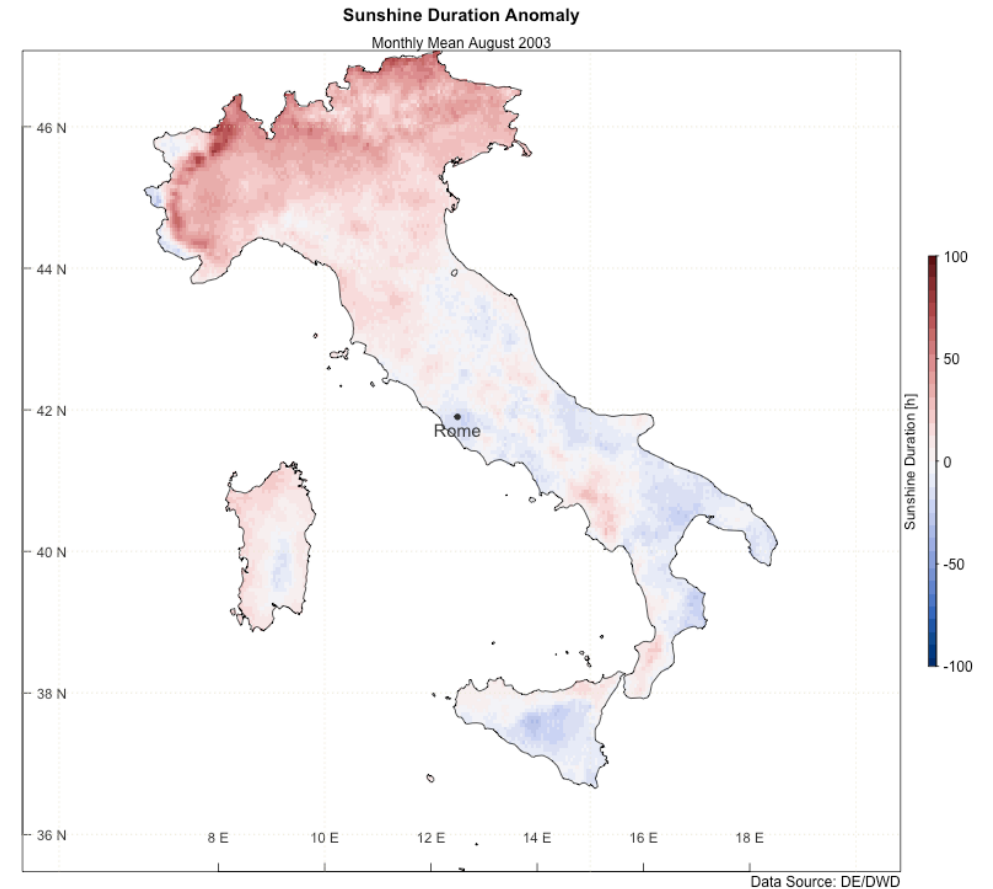

# Now it's your turn...

Further information on Moodle:

<https://training.eumetsat.int/course/view.php?id=378>

If you wish, please share your results on padlet:

[https://padlet.com/CMSAF/cmsaf\\_padlet](https://padlet.com/CMSAF/cmsaf_padlet)

**The session continues at 15:15 UTC.**